

# Patient report

Bio-Rad                      DATE: 01/25/2020  
D-10                         TIME: 03:59 PM  
S/N: #DC2K755917       Software version: 4.30-2  
Sample ID:                 10582781  
Injection date             01/25/2020 03:13 PM  
Injection #: 33             Method: HbA1c  
Rack #: ---                 Rack position: 1

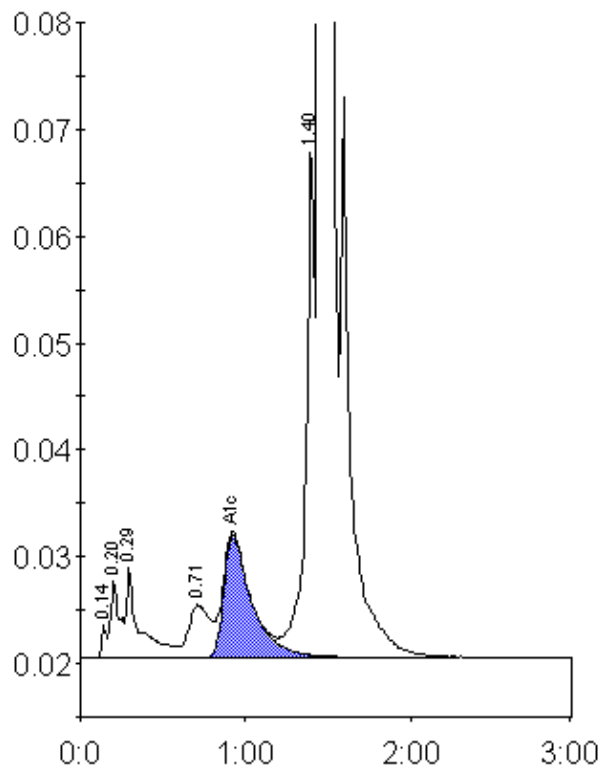

Peak table - ID: 10582781

Peak	R.time	Height	Area	Area %
Unknown	0.14	3125	6822	0.2
A1a	0.20	7228	27013	0.8
A1b	0.29	8441	47082	1.4
LA1c/CHb-1	0.71	4935	45066	1.3
A1c	0.92	11511	135537	5.5
P3	1.40	48145	168605	5.0
A0	1.45	898890	2958158	87.3
Total Area:		3388282		

Concentration:	%
A1c	5.5